BROADSWORD

Issue 30

PRICE £1.50

The Other Face of Terror

After the July 7th Bombings. What Next?

Also in this issue:

Broadsword Campaigns.

Blood & Biology

The NS Roots of BM

BROADSWORD is a BNSM publication. All rights reserved

bnsmenquiries@yahoo.co.uk

Contents

Werewolf Column	3
Multi-Racial Madness	4
	5
Overseas News	6
	7
Usury—Not part of Aryan thinking	8
Broadsword Campaigns	9
London on London	10
The Other Face of Terror	11
	12
New Orleans - America in Chaos	13
Our Ancestors	14
	15
Blood & Biology: The NS roots of BM	16
Our Readers Say	17
Radical Opinions	18
BMWD Vixens	19
Building an N.S. Future	20
Letters to the Editor	21
End Notes	22
Advertising Page	23

- Once again Broadsword apologises to its subscribers and regular readers for the
- erratic production and distribution of this publication. We regret that we are behind in our circulation schedule but despite all the set backs Broadsword will fight to
- regain a regular pattern of production.
- Broadsword thanks its subscribers and
- supporters for their patience and continued support.

Editorial

Much has happened in Britain since the last issue of Broadsword and there have been fundamental changes to both the political climate and the supposed 'social cohesion' of the multi-racial society.

The July bombings in London are but the first signs of the long predicted collapse of the liberal/Marxist experiment in racial diversity. As was to be expected the Establishment and the chattering classes leapt to the defence of multi- culturalism, in their curiously distorted reasoning they denied the obvious and argued that the bombers were a tiny minority of 'disengaged' young Muslims, victims of British racism and the lack of opportunity created by institutional racism.

The fact that the bombers were home-grown 'British Asians' not radical fundamentalists from Iran or Algeria really rattled the multi-culturalists and they pulled out all the stops to prevent a backlash against the immigrant communities that spawned the bombers. Broadsword examines the nature of these 'cuckoos in the nest' and predicts that this bloody episode is only the beginning.

So too the break down of America's fragile multi-racial society in the wake of Hurricane Katrina.

BROADSWORD

THE VOICE OF NATIONAL SOCIALISM

News and views the 'Establishment' want to silence.

BROADSWORD IS A BRITISH MOVEMENT PUBLICATION.

Printed and Published by the NS Press UK. All Rights Reserved.

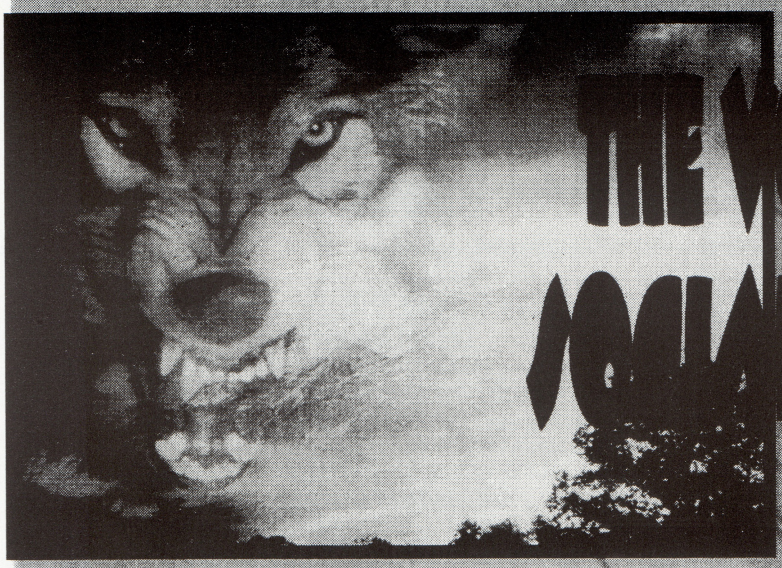

THE VOICE OF NATIONAL SOCIALIST RESISTANCE

THE VERWOLF COLUMN

We Will Have Our Country Back!

The most important weapon in the fight to take back our country for the real British people and the creation of a National Socialist revolution in the UK is effective National Socialist propaganda. The need for an alternative media, providing news, information and ideologically based opinions on national and world events is shown by the strength of all the media arms currently controlled by our political opponents and racial enemies.

It is a fact that the cheaply produced posters, stickers, leaflets and publications of the 1970's and 1980's are no longer acceptable material in the first decade of the 21st Century. The British public are now far more sophisticated in their attitudes towards publications and the mass media. British Movement and other British Nationalist organisations have had to grasp the nettle in recent years and invest heavily in the production of more attractive and eye-catching propaganda materials. This is a costly business, as we are forced to expend scarce resources on printing, publishing, and the generation of electronic media and audio-visual news outlets. The fact is that we on the so-called 'Far-Right' run our operations on a financial shoestring, while our opponents never seem to be short of financial backers.

Nevertheless, our publications are effective and it is hardly surprising that our enemies go to tremendous lengths to stifle our propaganda and deny it to a wider audience, because they know that our message has a wide grass roots appeal, especially amongst the White working class. We can build our revolution on the back of effective propaganda campaigns and the enemy knows this. So as National Socialists, dedicated to our cause, we must re-double our efforts and overcome those obstacles that are thrown in front of us.

In the late summer of this year, the South Wales Division of British Movement launched a series of mini-posters to draw attention to the consequences of a multi-cultural Britain in the wake of the July bombings in London. The poster campaign in South Wales was effective on the streets and on the web-site, showing how a localised response to a national event as well as local events and situations can produce good results for our side. It is also worth noting that the poster campaign in South Wales also drew out the usual hysterical response from the self-styled defenders of multi-racialism on the political Far-Left.

British Movement fascists support TERRORISM

The horrific terrorist attacks in London on July 7th killed and injured indiscriminately, regardless of race or religious belief.

Those responsible for the attacks threaten to polarise our great multicultural society by turning people against each other on the basis of their race or religion. This is exactly the kind of society that the fascist British Movement (BM) want. They have more in common with th July 7th terrorists than they are prepared to admit. Fascist support for terrorism is nothing new. Loyalist paramilitary groups in the North of Ireland have received both moral and financial support from right wing extremist groups like the British Movement.

Don't be fooled by the Fascist propaganda of the South Wales British Movement (SWBM).

MARXIST LIES !

Anti-British Movement poster currently circulating in the valleys of South Wales.

The classic Communist tactic of smearing their opponents with their own crimes. In this case switching the focus away from their Asian immigrant friends and onto those who stand against the Marxist inspired multi-racial society.

The Socialist Left never let the truth get in the way of smearing their opponents.

MULTI-RACIAL MADNESS

Broadsword office overwhelmed by reports of multi-racial madness

Every week piles of newspaper cuttings taken from national, regional and local newspapers covering stories which best illustrate the horrors of multi-racial Britain, arrive at the Broadsword office.

The articles cover every corner of the UK with the exception of those parts of Northern Scotland, Ulster, Mid-Wales, South-West England and the islands where non-white immigration has not yet gained a foothold.

Here at the editorial desk we do our best to sort through the piles of cuttings to select those stories which best offer some insight into how multi-culturalism is failing and the impact that so many people of so many different cultures and nationalities has on our once balanced, AryanWhite British society . The events in Birmingham in October 2005 have a special relevance because it was in the West Midlands in the 1960's that the late Enoch Powell MP made his chillingly prophetic 'Rivers of Blood' speech.

Indian Call Centres Sell 'British' Identities to Illegal Immigrants

In a wave of scandals involving corrupt officials working in Indian call centres, investigations by assorted British tabloid newspapers unearthed evidence of names, addresses, bank account and other personal financial details of British bank and Building Society customers being traded for as little as £3 a time.

Identities based on the information on forged papers help illegal immigrants enter Britain. While financial criminals use the information to commit fraud and credit card crimes.

Immigrants have wrongly received over £1million in tax credit payments in a blunder by the Inland Revenue. But they do not have to return the money.

4,500 immigrants who were not entitled to tax credit payments received up to £16,000 each over a two year period– but they do not have to repay the money.

Those British citizens who did receive over payments must repay the money to the Inland Revenue service. In total the Inland Revenue mistakenly paid out over £4 billion to British families, which they want back!

Summer 2005- Official Migrationwatch Statement:-
"The number of illegal immigrants in the UK could be 300,000 more than the Government's estimate"

The Government's official estimates, based on Home Office census data from 2001 gave the figures of between 310,000 and 570,000 illegal immigrants in the UK.

THESE FIGURES ARE SHOCKING ENOUGH.....BUT....

These figures are four years out of date and have ignored record levels of migration into the UK since 2001 and have ignored at least 85,000 children.

Migrationwatch believes that between 190,000 and 218,000 adults can be added to the Home Office figures.

Broadsword says :- ' These figures represent the entire populations of a large town or small city. Where are these people living? Are they working? Who is employing them? Why are hundreds if not thousands being rounded up every week and deported?'

The Modern Face of Slavery
Indian Immigrant Woman Kept as a Slave

If ever there was an example of how immigrant customs and practices cannot be transplanted into Britain, this story is a sad illustration. Taru Patel is a wealthy Indian immigrant woman, who ran a pickle factory in North London. In October 2005 she was sentenced to 14 years imprisonment at Harrow Crown Court on charges of false imprisonment and grievous bodily harm. The victim was another Indian immigrant woman, who Patel kept as a slave in her home in Willesden Green, regularly beating her, forcing her to work 14 hours a day on a diet of milk and bread. The 42 year old slave woman slept on the floor of Patel's kitchen and when finally unable to work because of her injuries, was dumped by Patel near a local hospital. Doctors spent 2 weeks treating her injuries and were forced to amputate damaged fingers. Patel claimed that she beat her 'slave' at the bidding of the Hindu goddess Kali. Patel maintained a shrine to Kali in her home.

CST- Community Security Trust
This Organisation Exists To Combat, Monitor, Infiltrate and Ultimately Destroy British National Socialism and British Nationalism.

More Multi-Racial Madness Stories Taken From Both Local and the National Press, Which Betray the Level of Insanity Behind the Pursuit of the Failed Concept of Multi-Culturalism.

Multi-Racial Madness Erupts Across France

As Broadsword goes to press there have been days on end of rioting across France as black African, North African and Arab immigrants riot in the streets.

More Joys of Cultural Diversity

Notting Hill Carnival 'Yardie' Gang Gets 30 Years.

Another Triumph for Multi-Cultural Britain is the Notting Hill Carnival. In 2004 a gang of 'Yardies' added to the multi-cultural experience by shooting dead 27 year old Lee Subaran, a black party-goer on August 30th 2004.

On July 27th 2005 at the Old Bailey, gunmen Leon Roberts, Tafari Dacas, and Shane Taylor were sentenced to a minimum of 30 years for the killing. The killers belonged to a street gang called the 'Mus Love Crew'.

The victim, Lee Subaran also known by the "street-name" 'Gansta' was killed because he showed 'disrespect' to one of the so-called 'Love Lords' of the Mus Love Crew. Subaran was chased through the crowd at a party on parkland near Kensal Green station with his killers firing guns at him as he fled.

The trial judge, Mr Brian Barker said the three killers had not co-operated with the Police and had done their best to intimidate witnesses and create fear in the community.

Birmingham—October 2005

The Marxist Dream of Multi-Racialism and Cultural Diversity Is Shattered

As we have often stated in the pages of Broadsword and as has often been stated by British Movement down the years, multi-culturalism is doomed to failure. A multi-racial society is an artificial state created by Marxist thinkers and liberal social engineers, forced on the British people in the 1950's and 1960's and now in the 21st Century beginning to disintegrate.

Voices of Racial Hatred –all quoted in the national media.

Quoted on Black Power website: - "Pakistanis are marked for death. The blacks have had enough of Pakistanis running things up here."

Quoted on Asian website: - "Big up the Pakis dat tapped the nigger bitch in Brumland. We had the upper hand on them ever since the abolishment of slavery."

Quoted interview with 28 year old Afro-Caribbean woman in Lozells Road "They (Asians) have been raping black girls for centuries. They make them wear hijabs, wrapping them up to their eyeballs."

Desperate times call for desperate measures. Hurriedly organised demonstrations of communal solidarity and unity of 'all races and all faiths' on the riot torn streets around Lozells Road, Birmingham. In the best traditions of Marxist states a 'spontaneous' show of unity by 'community activists'.

Statement to national media reporters by a 26 year old Asian shop-keeper :-
" They come into our shops, but can't stop stealing something. Niggers can't help it, they have a dirty gene."

All these quoted remarks show the depth of hatred that exists between the competing non-white, immigrant populations in just one district of just one major British city. The violence and inter-racial conflict is not a one-off incident no matter how much of a smoke-screen the State tries to put around the riot in Birmingham. The reality of the situation reveals what a hollow sham that the socialist pipedream of cultural diversity and a multi-racial Britain really is. The races cannot co-exist without conflict of cultures, of religious beliefs, of clashes between rival social systems and customs.

Can you imagine what the police would do if a British Movement spokesman or publication had made these statements? The West Yorkshire Police boasted that a team of officers had studied 300 hours of video footage in order to find sufficient 'evidence' of incitement to racial hatred by BNP leader Nick Griffin and other BNP speakers.

So what are the West Midlands Police doing about the quoted statements made in Birmingham by Asian and black agitators?

OVERSEAS NEWS & VIEWS

BROADSWORD LOOKS AT NEWS, VIEWS & EVENTS ACROSS THE WORLD FROM A NATIONAL SOCIALIST PERSPECTIVE

REPORTING ON A PARTICULAR ORGANISATION OR PUBLICATION DOES NOT INDICATE SUPPORT OR IMPLY APPROVAL BY BRITISH MOVEMENT FOR THOSE ORGANISATIONS OR PUBLICATIONS

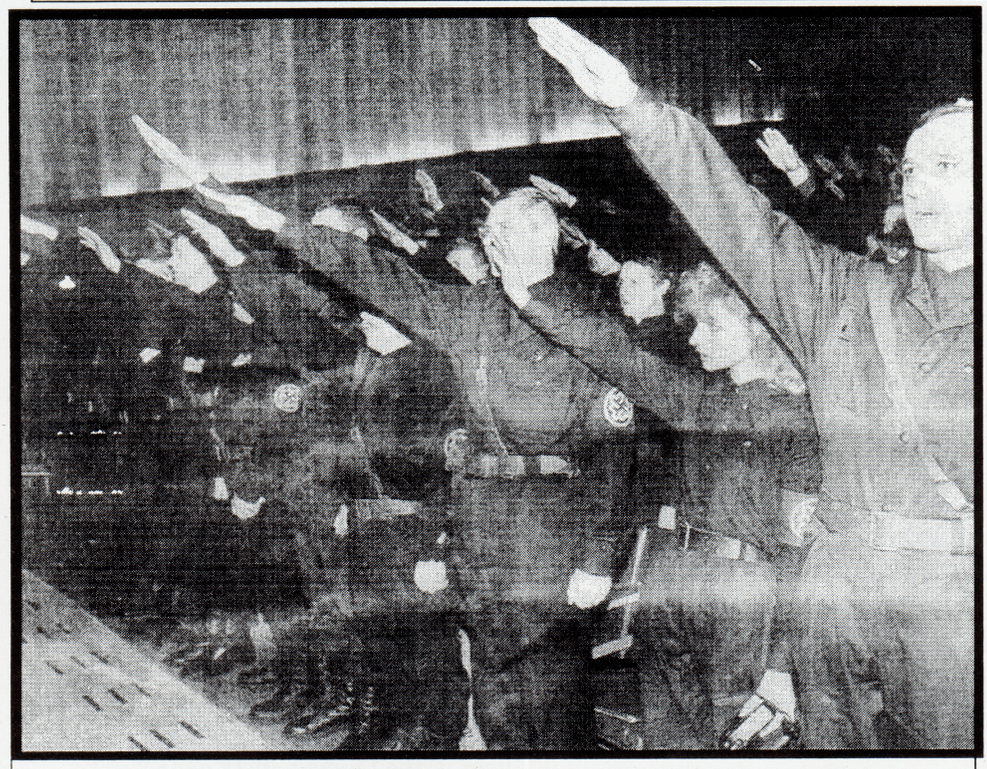

The Russian National Unity party celebrates its annual congress in St. Petersburg.

FRANCE
Wracked By Multi-Racial Breakdown

For a two week period from the end of October into November a series of French cities saw their suburban sink estates ripped apart by mass acts of arson by gangs of immigrant youths. The huge Arab and North African immigrant populations of France's urban centres have been swollen in recent years by thousands of illegal immigrants from sub-Saharan Africa, asylum-seekers and other Third World economic migrants. Now established as a sizeable majority in some suburban areas, the colonisers are now trying to dictate terms to the host country. The second generation colonisers are not asking but demanding a greater slice of the wealth of the country into which they have been allowed to settle. Now France is reaping the sad rewards of allowing multi-culturalism to take hold in its national make-up.

Other European nations should look at what is happening in France and beware!

British Media Silence on the Riots That Spread Outside France

The immigrant led riots and car burning spread over the borders into Germany and Belgium but the British media kept the information quiet . As is usual in these multi-racial days, it will have been done in the interests of maintaining 'good community relations.'

Obituary

JB Stoner.

13.4.1924 - 23.4.2005

Death of a Great 'Southern Patriot'

Broadsword was greatly saddened to hear of the death of the American patriot JB Stoner who passed away in a nursing home in Lafayette, Georgia after a long struggle to recover from a stroke. The classic Southern Segregationist, defender of Southern values and opponent of communism, J B Stoner will be missed in the politics of the USA. A personal friend to some British Movement activists he will be missed here too.

Below. The classic image of J B Stoner as a political firebrand. Shown here in June 1964 addressing a huge protest rally in St. Augustine, Florida, opposing the activities of Martin Luther King.

GREEK GOVERNMENT BANS EURO-FEST

HELLENIC NS MOVEMENT UNDER ATTACK

The planned Euro-fest 2005, originally scheduled for the weekend of September 16th, 17th and 18th was banned by the Greek Government in a direct violation of the Hellenic Constitution. The ban came in the wake of massive pressure on the authorities in Athens from Zionist and Marxist organisations across Europe. Even the Simon Wiesenthal Centre in the USA petitioned the Greek Prime Minister to ban the three day gathering.

Organised by the Hellenic National Socialist organisation The Golden Dawn, the event was to have been held in Megalia, which is just over 200 miles from Athens. Megalia has a special significance to the Nationalist and National Socialist organisations in Greece (Hellas) because it was the site of a bloody massacre in the Greek Civil of 1944, when the Communist insurgents slaughtered over 1,400 women and children because they were the families of Nationalists fighting the Communist uprising.

Athens—Saturday September 17th 2005. Members of the Golden Dawn demonstrate against the banning of Euro-fest 2005. Italian supporters of Forza Nuova joined the demonstration. Elsewhere in Europe there were demonstrations by NS activists in Madrid and in Rome against the oppressive actions of the Hellenic government and in support of the Golden Dawn.

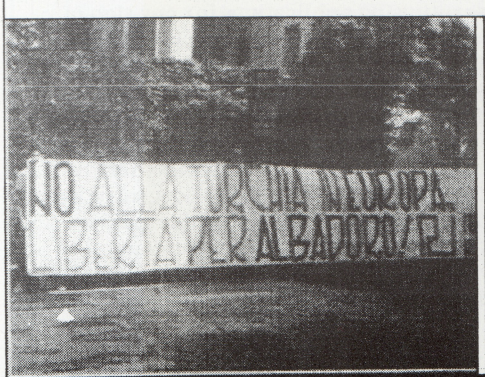

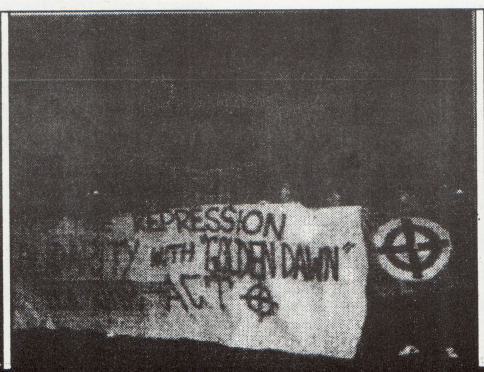

LOAN SHARK !

Usury is not part of the Aryan or Anglo-Saxon psyche

Loan Shark Mark Johnson attempts to cover up his grasping features.

Mark Johnson aka 'Arnie' preyed on the poorer citizens of Birmingham, using the threat of violence against those who could not meet his extortionate rates of repayment. At one point in his greed driven racket, Johnson was charging his victims an interest rate of 8,000% APR.

Birmingham Crown Court was told that Johnson had built up a personal fortune on the backs of his loan shark racket and had at least £800,000 in his bank accounts. Despite this, Johnson actually lived on state benefits, yet drove around the city in a high performance BMW 330 convertible or his Porsche Cayenne .

The court heard that Johnson would seize the pension books or social security and disability books from those of his victims who fell behind in payments. Birmingham Crown Court jailed Mark Johnson for 3 years and 9 months for illegal money lending.

Historically money-lending (usury) was forbidden in Britain and European by law. Only non-Christians were allowed to be money lenders in the Europe of the Middle Ages. In the pre-Christian kingdoms of Britain and Europe usury was unknown and does not fit into Aryan social thinking.

THE STORMER CASE:- This is Not the Way Forward.

What use to our cause are those political activists who are rotting in the systems prisons?

Apart from giving the police and Special Branch the excuse to raid homes and arrest Nationalist activists what did the Racial Volunteer Force achieve?

The magazine 'Stormer' played straight into the hands of those who wish to destroy the politics of British Nationalism and National Socialism.

Five jailed for trying to stir up race hate violence

David Pallister

Five white supremacists involved in an extreme right-wing website and magazine were sentenced to a total of 16 years at the Old Bailey yesterday for conspiracy to stir up racial hatred. Judge Jeremy Roberts told them they had been trying to encourage race crime. He said: "No one is being sentenced for their political beliefs – this is a free country."

The judge said the group, calling itself the Racial Volunteer Force, had sprung up in early 2005 to "encourage readers to resort to violence against people with non-white backgrounds. The real danger is that it only need to fall into the hands of one or two individuals who might be persuaded to take up the suggestions and cause a great deal of damage".

After the case, Peter Davies, assistant chief constable of Lincolnshire, said: "It is difficult to imagine more extreme race hatred than was contained in the material which was seized during the meticulous inquiry." Some of the material and images were so offensive and dangerous that the police removed them from pages given to journalists after the case.

The material included details on how to make a nail bomb, with advice on dipping the nails in manure to cause additional infections in us. Another article, entitled "Roast a Rabbi", had the recipe for an incendiary device and offered "one hundred team points" for the first person to torch a synagogue.

The men formerly belonged to the violent Combat 18 group of Neo-Nazis. In 2002 they formed the RVF and set up a website. They also imported from Poland three issues of a magazine, Stormer, with pages decorated with swastikas and foul language. One of the men, Mark Atkinson, 38, a former dustman of Egham, Surrey, was jailed for 21 months in London in 1992 for publishing a Combat 18 magazine which targeted Vanessa Redgrave and Anna Ford.

Police in Lincolnshire spotted the website during monitoring of internet race hate material. It led them to the home of 30-year-old Nigel Piggins, a former turkey catcher, of Benfoed, Lincolnshire. Emails and other documents led to further arrests in London, Surrey, Bedfordshire and Greater Manchester.

The defendants pleaded guilty to one charge last month. Yesterday Piggins was jailed for two and a half years. Atkinson was jailed for five years. Jonathan Hill, 33, of Oldham, Greater Manchester, was jailed for four years. Steven Bostock, 27, of Clinton, Manchester, was jailed for two and a half years. Polish-born Michael Denis, 30, of Tooting, south London, was jailed for a year. A sixth defendant, Kevin Quinn, 40, of Bedford, pleaded guilty to possessing a Nazi booklet. The Longest Hatred, and was given a nine-month sentence suspended for two years.

Front cover of the so-called Racial Volunteer Force's far-right magazine Stormer, imported from Poland

COUNTER-PRODUCTIVE

The enemy thrives on these kinds of headlines, it gives the State the excuse to pass even more restrictive laws on race and racially explicit publications and propaganda.

Articles entitled "Roast a Rabbi" might raise a few laughs after a few beers but in the cold light of the System's court rooms they spell disaster. Organisations like the Board of Deputies of British Jews have full time staff teams who spend every working day scrutinising publications for any sign of anti-Semitism. A magazine like 'Stormer' is a rare gift for them because it justifies their existence; it provides them with ammunition to bludgeon the Home Office with demands for 'tighter controls'; it fuels their demands for bigger donations from Jewish businessmen and the Zionist community to counter 'anti-Semitism'; it gives greater credibility for the existence of their "Community Security Trust" organisation. Our struggle is tough enough without playing into the enemies hands and wasting our efforts on counter-production enterprises like this. We know some of our readers will disagree but we have to be realistic.

BROADSWORD'S CAMPAIGN

The Corruption and Degeneracy Which Has Become the Hallmark of Modern Materialistic Britain is Best Illustrated by the Leniency Our Legal System Shows Towards Hard Drugs and Sex Offenders. The British Justice System Has Gone Soft and Finds Excuses For the Worst Elements in Our Society. Broadsword Demands an End to the Kid-Gloves Treatment and a Return to the Days of Hard Labour and Long Sentences for the Trash in the Penal System.

NEW LABOUR POLICIES GUIDED BY 'GAY MAFIA'

The presence of many open homosexuals in the senior ranks of the Labour Party has influenced much of the policy making of the Blair government over the past parliamentary sessions. Despite the scandals involving more than one gay Cabinet Minister, the power of New Labour's 'Gay Mafia' has not diminished and their impact on policy continues unabated.

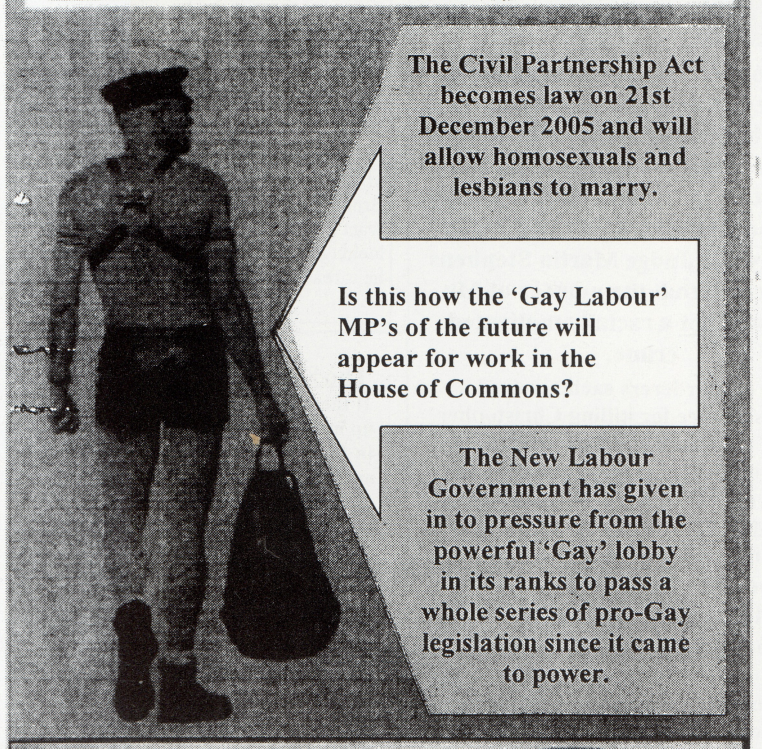

The Civil Partnership Act becomes law on 21st December 2005 and will allow homosexuals and lesbians to marry.

Is this how the 'Gay Labour' MP's of the future will appear for work in the House of Commons?

The New Labour Government has given in to pressure from the powerful 'Gay' lobby in its ranks to pass a whole series of pro-Gay legislation since it came to power.

Dreadlock-Paedophile Rapist Gets Only 11 Years For Raping the Same Girl Over 200 Times.

Deptford bus driver Arlington Pinnock raped the same under age girl over 200 times. The girl told the Old Bailey jury that between the age of 13 and 16 she was regularly raped by 42 year old Pinnock.

Jailing Pinnock Judge Giles Forrester said, "this is the persistent, incessant rape of a vulnerable child".

After being sentenced Pinnock is reported as cheerfully calling out "Thank you, your honour."

*** Broadsword says– given everything he knew about the case, why did the judge only sentence the rapist to just eleven years?**

A British Movement court would have executed this piece of human garbage.

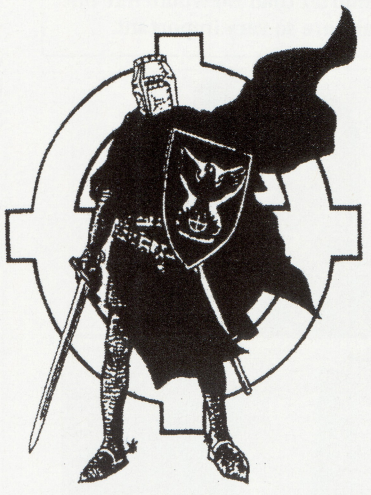

National Socialism is the guardian of Britain's traditional moral standards. British Movement calls for a crusade against moral degeneracy.

British Movement sets a National Socialist agenda to clean up Britain with a constant campaign against the evils of homosexual deviants, paedophiles, drugs, loan sharks and political corruption.

DRUG ADDICTION HITS THE TAX-PAYER

NHS Treats 160,000 Drug Addicts in 2004

A record number of drug addicts were treated by the National Health Service last year, an increase of 27% over the previous year.

The cost to the British Tax-payer is set to treble by 2007 to a total cost of £478 million which includes an incredible cost of £116 million for London alone.

London On London

The July Bombings - Media Mayhem and Government Mis-Management.
And
A Race –Hate Trial But the Killings Were 'Not' Racist Because the Victim Was A White Man.

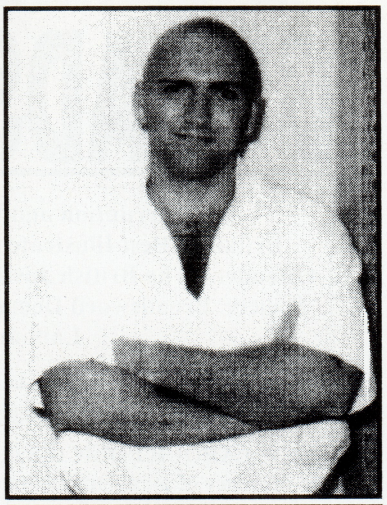

I won't bore Broadsword readers by droning on and on about the July bombings in London because by now every person in the Western world will know every detail of the attacks and the background of the bombers - so-called 'British Asians'.
London has seen it all before— remember the IRA campaigns?
Except this time the killers are fighting for an alien cause, an alien creed and are drawn from an alien culture in the country that they have colonised.
It is not over yet.

Christopher Yates was kicked and stamped to death by 3 Asians who boasted in Urdu that they had "killed the white man." But because the gang then went on to 'racially abuse' a black man and started a fight in an Asian takeaway, the Judge Martin Stephens QC decided that the murder of Mr Yates was not a racially motivated crime.

The trio of murderers each received a 15 year sentence for killing Christopher Yates, if the crime had been declared a racially motivated crime, then the three killers would each have received a 30 year sentence.

So much for British justice!
Ed London invites readers of this column to draw their own conclusions about this case.

Old Bailey Declares University of East London Killing Was Not Racially Motivated.

Gang of Asian Thugs Get Away With Lesser Sentences.

* This article was quickly put together as Broadsword goes to the printers. As a consequence it is shorter than Ed would like but the details are so very important.

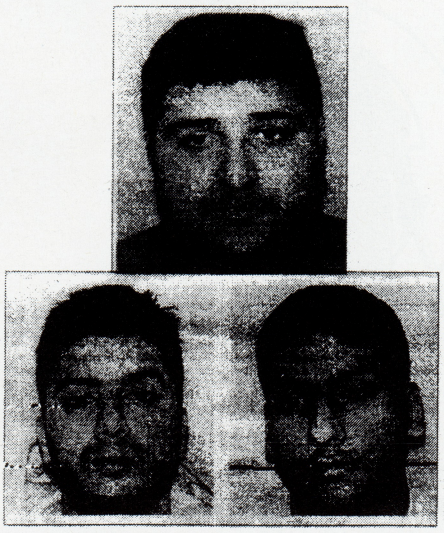

Sajid Zulfiquar
Zahid Bashir, Imran Maqsood
These 'British born Asians of Pakistani origins' kicked and stamped an innocent man to death. Christopher Yates was killed in a frenzy of drug and alcohol fuelled violence. Afterwards Zulfiqar was boasting "We have killed the white man." another witness heard him say, "That will teach an Englishman to interfere in Paki business."

London Mayor Ken Livingstone to Prosecute Those London Boroughs Which Do Not Allow 'Gay Weddings'

When the Civil Partnership Act becomes legal in December, Mayor Livingstone has notified all the Civil-Registry offices across London that he will seek the prosecution of any officials and any borough authorities which do not allow homosexuals and lesbians to marry in those borough offices.

Can You Believe It?

Down on the Plumstead Road in Woolwich there is actually a business, a broker service called the Pan-African Mortgage Service.
Which offers 90% mortgages to people with no Proof of Income.
Offers 90% mortgages to 'Work Permit Holders with no proof of income.

London by Name
London by Nature

Once again Broadsword's 'street-editor' Ed London gets out into town to look at what is really going on in Britain's capital city..

*** Breaking Broadsword's usual policy of anonymity - Ed says that if Broadsword's political and racial enemies want to scour the Greater London area looking for him, the best of luck to them, he is ready and waiting.

The Scandal of Our Schools

If there is one thing that really gets up my nose it's the way that schools in London actually boast about the numbers of non-whites they have on their books.
A classic example of this is Conway Primary School, in Greenwich.
73% of the children are from 'ethnic minority' backgrounds.
15% are refugees or asylum-seekers.
65% are learning English as a second language.
2% are from 'travelling' (Gypsy) backgrounds.
29 different languages are spoken including English.
52% are on free school meals.

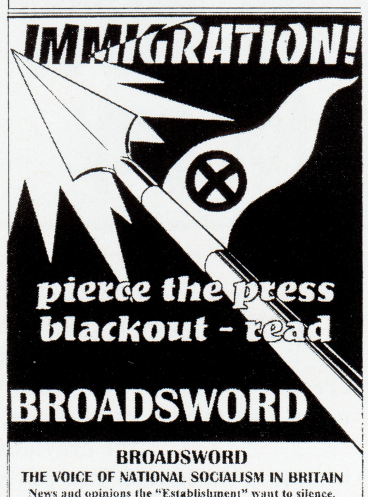

THE OTHER FACE OF TERROR

Take a Good Look at This Picture

The date was September 2002 and the location was Finsbury Park mosque in London. The hooded and masked Islamic militants are guarding a conference which was organised by the group al-Muhajiroun entitled, *September 11th: A Towering Day in History.* Marking the anniversary of the attack on the USA and calling for further acts of *jihad* worldwide.

Despite all the obvious signs that Islamic militants were recruiting amongst the Asian, Arabic and African Muslim communities in Britain the British government did nothing to restrict the activities of the numerous organisations operating in the UK. The Home Office was well aware of the widespread dissemination of radical and *jihadi* literature, speeches and sermons on audio tapes and video material. Yet in the pursuit of cultural diversity the Labour Government did nothing. It was far easier to promise the Muslim communities new laws to protect them from the supposed evils of 'Islamaphobia' and racism, than it was to clamp down on the fund raisers and propagandists who were preaching a hatred for all things Western and for the creation of an Islamic caliphate in Britain, where one day *Sharia Law* and the Koran would rule.

IN THEIR OWN WORDS

"The Fundamentals of TAWHEED"

"The acceptance of non-Islamic rule in place of *Sharee'ah* in Muslim lands is *Shirk* (sin) Those in possession to change it must do so, whilst those unable to do so must speak out against the rule of *Kufir* and call for the implementation of *Sharee'ah.* If even this becomes impossible, un-Islamic government must be sincerely hated and despised for the pleasure of God and the upholding of *Tawheed."*

*** This is what motivates the devout Islamic fanatics. Their scriptures call on them to despise and hate un-Islamic government.**

Above: The web-site of the Islamic fanatics organisation Al Mujahiroun praises the al-Qa'eda jihadists who carried out the Twin Towers attack in September 2001. The web-site applauded the actions of al-Qa'eda and held up the belief that Islam would one day triumph against the West. al—Mujahiroun actively recruited British 'mujahideen' to fight in Afghanistan and Iraq and spread Islamic propaganda across the UK, promising its followers that one day Britain too would become an Islamic republic ruled by Sharia Law and the dictates of the Koran.

THE OTHER FACE OF TERROR
ISLAMIC FUNDAMENTALIST TERROR GROUPS IN BRITAIN
Still Fund Raising, Still Training, Still Recruiting.

The Terror Attacks on London– right from the very start the authorities suspected the bombings were the actions of a terrorist cell linked to the Al Quaida network.
But from the very start the Government were desperate to protect the Muslim communities in the UK from any kind of backlash—the multi-cultural nature of London had to be protected at all costs, nothing could be allowed to threaten the liberal-leftist dream of diversity and multi-racialism.
Every opportunity was taken by government spokesmen, by the media, by the police by politicians and clergymen of every hue, to present 'British Muslims' as victims too. Great emphasis was made of the multi-racial character of the victims; not just White Britons, but 'British Muslims' from Brick Lane, Nigerians, Orientals, Jews, Hindus, all victims of the bombs and all repeatedly described as 'Londoners' too. The propaganda machine for 'multi-racial Britain' went into a frantic overdrive.
The one thing they had to prevent was any kind of suggestion that "the chickens had come home to roost".
No one must be allowed to suggest that the terrorists were part of the 'British Asian' population.
No one must suggest that here at last was a very real consequence of a melting-pot society.
No one must suggest that the very diverse nature of London's overwhelmingly non-European population had allowed these non-White terrorist to blend into the general population and strike without warning.
If London was not a multi-racial city then these people would have stood out and immediately been a source of suspicion.
Broadsword falls back on a phrase we have so often used in the past— **If these people had not been allowed to settle here in the first place, we would not have these problems now.**

In the face of all the evidence that sections of the Asian and Arabic communities in Britain were committed to 'jihad' and want to create an Islamic state here in the UK, the craven politicians of the 'Establishment' rushed to assure the Islamic communities here that the State did not blame them for the terrorist attacks. Far from it. Extra police were put into the immigrant enclaves, not to root out the Fundamentalists and their supporters as one might expect, but to protect those communities from any kind of 'White backlash'.
The Blair Government sent squads of Cabinet Ministers and senior Civil Servants out into the Asian settlements to promise them the anything and everything in order to prop up the multi-racial dream.
A 'Muslim Think-Tank' was quickly set up with full Government backing and financial support, money appeared from the Treasury without a quibble. The handful of Asian Muslim victims of the July bombings were given centre stage in every media report.
The frantic actions of the New Labour government to protect the fabric and mythology of multi-racial Britain, the fabled cultural diversity and ethnic mix of 'Cool Britannia' is a lesson to every right-thinking Briton. You can see where <u>their</u> priorities lie.

CONSIDER THIS.....
On the opposite page we carry a quote from the Islamic religious text "The Fundamentals of Tawheed" which directs the observant Muslims who live outside the Islamic world and calls on them to work and fight for the creation of an Islamic state in those lands.
Every action that weakens the power of the non-Muslims is praised and speeds up their day of victory.
Readers of Broadsword should consider this now and think of all those occasions when Muslim groups in Britain have waged local campaigns to force *Halal* meat onto school or works canteen menus. Have forced colleges and factories to install Asian toilets and 'Prayer Rooms'. Have pushed Trade Unions to include non-Christian religious holidays and holy days into their calendars for workers rights.
How often minor issues about pictures of pigs or children's nursery stories about pigs have been thrown into the local political arena.
Every little triumph on issues which force greater acceptance of Muslim sensibilities is a victory in their eyes towards fulfilling the directions of *TAWHEED*.
The Muslim communities in Britain have their eyes on a the long term plan. Not the integration into British society that is so beloved of the liberals and the multi-culturalists, but the eventual conversion of
Britain into an Islamic Caliphate, where their culture and preferences will not only be accepted but will dominate British law and society.

New Orleans & Hurricane Katrina
The American Dream of Racial Equality and Cultural Diversity Is Ship Wrecked by Nature's Fury

THE AMERICAN DREAM IS SHATTERED

As disaster strikes the population of New Orleans splits along racial lines in the fight for survival.

The distressed population revert to racial type (what the liberals would call a 'racial stereo-type)

Evidence from the USA describes the looting, the raping and complete social breakdown along the lines of some cheap 1970's 'Disaster Movie'.

American news reports show black security guards and police personnel joining in the looting. Some non-white elements of the New Orleans police department threw away their uniforms and deserted their posts. Black gangs stripped the firearms sales department of a Walmart store of all its guns and ammunition.

Those Whites unable to leave the stricken city dug in and loaded their guns. White supremacist organisations such as National Vanguard and White Resistance (WR) set up refugee centres and camps on the fringes of the disaster zone. White Racist activists were running truckloads of essential supplies to abandoned White southerners long before the official US Government bodies (FEMA) got their act together. White supremacist and White survival groups raised emergency funds and truckloads of supplies as a gesture of racial solidarity with those who were deserted by their government. Armed White residents of the abandoned districts received donations of ammunition from the WR and offers of armed protection from White survivalists.

WAY DOWN YONDER IN NEW ORLEANS

This is what happens when a multi-racial society is put under pressure……

<u>As Disaster Struck America's Gulf States</u>
<u>The Population Split Along Racial Lines</u>

Despite all the claims of America's liberals and self-styled 'progressive thinkers' the much trumpeted triumphs of the Civil Rights movement and the 'Freedom' campaigns of the 1960's, the shaky racial equality of the Deep South collapsed in the face of communal adversity. The wealthier liberal Whites fled as quickly as they could, abandoning the Blacks they had championed in the past. The poorer Whites were helped directly by the White supremacist organisations the liberals tell them to despise.

The Blacks turned to looting and despair.

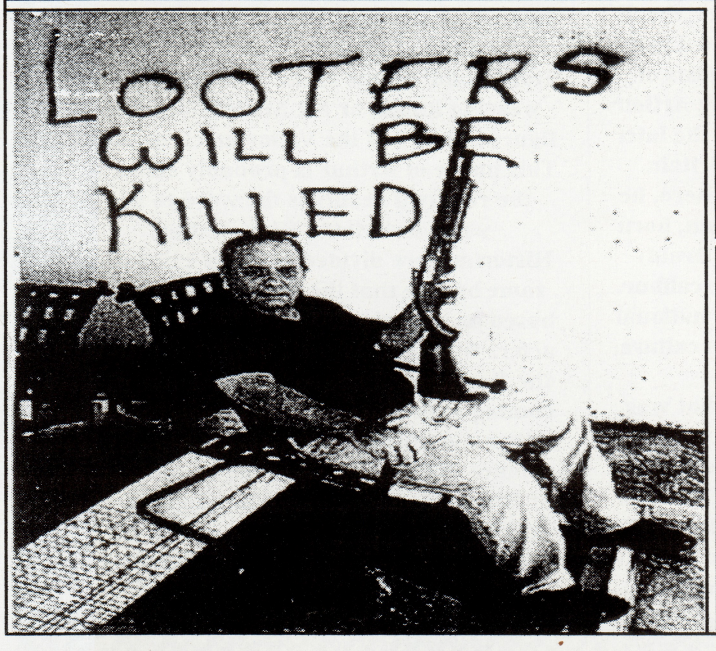

Our thanks go to our friends in the USA for their help in supplying the background information in this article. In particular the staff of <u>The Truth At Last</u>, the National Vanguard, and <u>WR Newsletter.</u>

For further information contact : -
The Truth At Last.
Box 1211, Marietta, Georgia, GA 30061. USA.
www. TheTruthAtLast.net
NationalVanguard.org
WR P.O. Box 2024 Russellville, AR 72811. USA.
www.whiterevolution.com

Our Ancestors

King Arthur, hero of the Celts - Fact or Fiction?
Was Arthur the last High King of Britain?
Did King Arthur exist?
King Arthur and the Grail Knights, a National Socialist connection.

Arthur Pendragon, Arthur of the Britons, King Arthur of Camelot, King Arthur and his Knights of the Round Table, Excalibur - The Sword in the Stone, Avalon.

Countless books, articles, films and stories exist around the figure of King Arthur, a classic British hero whose existence is shrouded in myth, legend and the lost history of the so-called 'Dark Ages'.

It has been said by some writers that the image of King Arthur is a particularly British concept born out of the need of a people to have a saviour figure of the past who can be looked back on in times of national distress as a symbol to rally the nation's spirits.

But as will be shown elsewhere in this article, King Arthur and the stories of his deeds and those of his knights has appeal across Europe, particularly in the Germanic countries.

Interest in King Arthur revived in the Victorian period and inspired a wealth of literature, art and poetry. However instead of presenting King Arthur in his correct historical context the painters and illustrators of the New Romantic art movement presented him and his contemporaries in the armour and costumes of medieval England. The warrior codes and belief systems of Celtic Britain were replaced with the European knightly code of Chivalry drawn directly from the Middle Ages and centred on the Christian church. Yet still the fascination remained, King Arthur was not the preserve of academics and wealthy artists, his appeal lay with all classes and levels of society. Could it be that the tales of King Arthur stirred some dimly recalled 'folk-memory'?

As has been discussed in earlier 'Our Ancestors' articles, the Celtic tribes of Britain and Europe were a sophisticated, cultured race, split into kingdoms and tribes across Central and Western Europe. The Celts had a love of heroic tales, their oral tradition recalled the deeds and achievements of both real and legendary figures, the divide between myth and reality often blurred at the edges. Little different to the stories of King Arthur, blurred in the mists of spoken history, part history part legend. The tales of King Arthur follow an ancient Celtic tradition and easily merged with the later oral traditions of the Anglo-Saxon peoples settling in Britain.

King Arthur filled all the requirements of a great Celtic hero, he had a mystical element, the son of a great warrior chieftain, born from a union aided by magic, guided by the magician (Druid) Merlin. Chosen by the Gods to wield the magic sword Excalibur. Arthur came as a Saviour to his people at a time of great national peril, battling against an invader in defence of his folk, its culture, language and heritage.

As with all great Celtic heroes, King Arthur did not die but was born away by the mystical maidens to the fabled Isle of Avalon. (Not unlike a hero of Norse mythology, borne to Valhalla by the maidens of the Valkyrie) As with all great heroes of the Celts and the Germanic peoples King Arthur is not dead but like Beowulf , Barbarossa or even Francis Drake he waits the call to return to save his people in their darkest hour, the Saviour of his folk.

Is this how King Arthur might have looked? A Romano-British warrior chief, the King of his tribe. Not the classic 'Hollywood' image of the medieval armour wearing knight or the Mallory inspired figure beloved of the Victorian classroom. This image of Arthur is probably closer to the reality if reality is the word to use when describing King Arthur.

Historians are divided as to his existence, some believe that the figure of Arthur is based on a combination of different characters from the period between the end of the Roman occupation of Britain and the coming of the Saxons. Others believe that Arthur did indeed exist, as the leader of an alliance of Celtic tribes in the South-West of Britain desperately fighting to prevent the expansion of the Saxons and at the same time fighting rival Celtic kings for control of the tribal territories.

OUR ANCESTORS

King Arthur and the Holy Grail

The original tales of King Arthur are undoubtedly rooted in the ancient pre-Christian belief systems of the Celts. The Christian influence on the Arthurian stories came much later in the writings of Sir Thomas Mallory and his work, *Le Morte D'Arthur*.

The Knightly codes of Chivalry which are usually associated with the Knights of the Round Table, came from the Christian orders of knights in Europe, brought to England by knights returning from the Crusades and the influence of the Norman kings of England.

The Time of King Arthur

The End of the Roman Occupation of Britain

After roughly four hundred of occupation the Romans withdrew from Britain, although the Romans had imposed their laws, language and culture on Britain, their conquest had not taken in the entire British Isles and large areas of what is now Scotland (Alba) had remained free of Roman influence. Likewise the imposition of the Roman system on Britain and the widespread adoption of Roman dress, culture, customs and even religion in some cases by the Britons of what would one day become England and Wales, the Celtic language and culture persisted. In some parts of Britain the people lived a curious mixture of Celtic and Roman lifestyle, so-called Romano-British.

After the Romans left, some of the assorted tribes and kingdoms of Britain struggled to continue the unity imposed and maintained by the Romans. Others fought to assert dominance, seize territory and dominate weaker tribes, taking control of their wealth and resources. The withdrawal of Roman military forces prompted the southward expansion of the Picts and threatened the Romano-British kingdoms with destruction. At roughly the same time the first Saxons arrived in southern Britain and created a second threat to the survival of the Romano-British . It was into this period of chaos, uncertainty and conflict that the figure of King Arthur was born. It was a period of great distress for the people of Britain, the economy, order and rule of law controlled by the Romans had gone. War ravaged Western Europe in the wake of Roman withdrawal and the resurgence of the Germanic peoples. At a time when the Celtic peoples of Britain were threatened by uncontrolled change, by their ancient enemies the Picts, and the new invaders the Saxons, a hero was needed and it was King Arthur .

King Arthur and the Grail Knights, a National Socialist connection.

The legends and deeds of King Arthur, his Knights of the Round Table, the search for the Holy Grail and the spirit of Knightly comradeship, loyalty and honour provided intrigue and inspiration to the highest levels of the leadership of the German SS. The example of the Grail Knights and the setting of Camelot was woven into the architecture and ceremony of the SS castle at Wewelsburg. From the mid-1930's onwards, the museum at Wewelsburg included numerous artworks depicting scenes from Arthurian legends and its library carried numerous volumes about Arthur, the Knights of the Round Table and academic studies of the period and the legends of Arthur.

The Reichsfuhrer-SS Heinrich Himmler was personally fascinated by the figure of Arthur and the whole ethos surrounding the Knightly Order of the Round Table. To this end, the senior commanders of the Order of the SS were assembled in Arthurian style at Wewelsburg for specific SS ceremonies. The Ahenerbe, which was the cultural and historical research department of the Allegemeine-SS, carried out lengthy and detailed studies into the history of Britain at the end of the Roman period and the likelihood of the existence of King Arthur.

Whether or not King Arthur and his Knights really existed is of little consequence in this context. What matters for National Socialists is the example of an elite Order, centred around the figure of a powerful Leader, bound together in comradeship, bound together by common purpose, individually driven by the sense of purpose, honour and loyalty. All values which lie at the very core of National Socialist ideology.

Blood & Biology

The Ideological Roots of 21st Century National Socialism

The Ideological Roots of Modern National Socialism Are to be Found in the Principles and Theories Laid Down in the Germanic –SS in the 1940's. The Germanic-SS Developed the Concept of a Pan-European National Socialist Movement Which Embraced All European Nations. Those Ideals Spread Beyond 1945 and Evolved Into the Form of National Socialism Advocated by British Movement Today.

The SS ring was the embodiment of the link between the runic symbols of ancient Europe and the 20th Century ideology of National Socialism. The central figure is the personal rune of SS Oberfuhrer Karl M Wiligut who designed the SS ring and understood its deeper meaning.

Blood and Soil, Race and Nation, Family and Folk - these are the building blocks of National Socialism, as important today in the 21st Century as they were in the founding period of National Socialist ideology in the 1920's and 1930's. Throughout this series of articles there will be direct quotations taken from SS publications of the 1930's and 1940's. These quotes are to be taken in context, written as they were for a largely German or West European readership at the time. Today we can take a broader understanding of the terms 'Germanic' and 'Nordic' to mean White European' or Aryan. Certainly at the original time of writing the SS literature included the British/Anglo-Saxons within their definition of 'Germanic'. When the SS Ahnenerbe refers to the ancient coats of arms of Germanic man, it refers to the ancient tribal symbols of the Nordic Runes and the stylised serpent art of the ancient Celts. Those religious and heraldic devices found carved in rock and in wood, painted on early pottery and cast in gold or silver by pre-Christian craftsmen.

> "We take as our starting point the ancient coats of arms of Germanic man; these form the basic design. They are the symbol of the Germanic tribe and its forebears. To establish a connection with the ancient Germanic tribal signs demands the most careful research."
> Statement of the SS-Ahnenerbe.
> (Ancestral Heritage Organisation)

The Runes and other ancient Aryan art-forms were unique to the Celtic and Germanic tribes of Europe, a common culture which could not be shared by non-European races and which carried a special 'folk-memory' for all White men and women.

The modern day study of the Runes, of Celtic knot work and serpent art, of the 'Ogham script' carries with it an opportunity for the Aryan people of the 21st Century to link into the creative expressions of our ancestors and the chance to derive some of the spiritual meaning that they had in the use of the Runes and the art styles the used for decoration. Although the majority of the British people are today living in industrial towns and cities, broken away from their traditional connection with the blood and soil of the countryside, Celtic and Nordic artwork and Runic symbols brings a thread into our homes which links us to our ancestors. The Runes and the artwork are something which cannot be shared by the non-white communities and individuals who have colonised our land. To quote one American NS activist of the 1980's addressing an Afro-American on the meaning of the Swastika, "It's a White thing, you wouldn't understand".

The British Movement uses the Sunwheel as its primary symbol, set in the colours of the British national flag, red, white and blue. The Sunwheel is a Germanic symbol, many thousands of years old, it was used by the Celts, by the Norse, by the Anglo-Saxons and the German tribes of Europe. It represents the eternal circle of life, the rotation of the year and the seasons, the light of the Sun itself. A symbol as old as the people of these islands we call home.

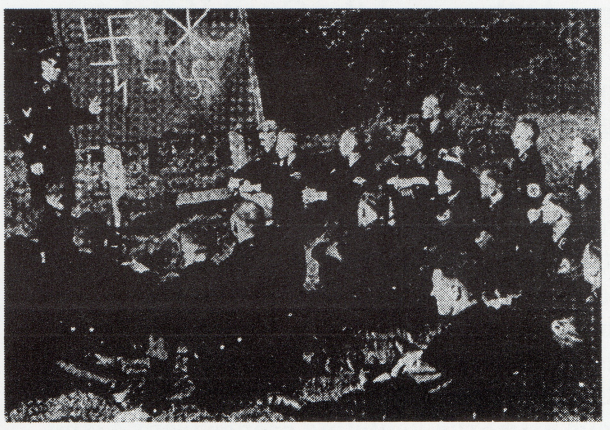

SS men attending an outdoor lecture on the Runes and their meaning.
The Allegemeine-SS placed great emphasis on a knowledge of Germanic culture and history.

Our Readers Say...

A FRIEND IN THE NORTH -SCOTTISH NEWS & PERSPECTIVES

I have been active in NS politics for over 20 years and all too aware of the 'nature of the beast'. Throughout my political career I had, mindful of the consequences, taken precautions to guard my identity, indeed 20 years ago the media had published letters from me urging freedom for Rudolf Hess, the necessity of supporting our kinsfolk in S. Africa, the danger of coloured immigration and even questioning the holocaust. Unthinkable now, but I still have copies of the printed correspondence.

Having joined and worked to build a (now defunct) Racial Nationalist Party, in accordance with the local people's wishes, a campaign against a proposed mosque by the ever growing Asian population was initiated by our group. The cowards in the old gang parties shied away from this unwanted carbuncle on our land, silenced by political correctness and the fear of being labelled racist. We engaged in intensive leafleting and stickering to highlight local concerns and the proverbial really hit the fan! The newspapers gave us front pages, TV news used the leaflets as an anchor to news programmes whilst my mobile was constantly ringing with radio and newspaper journalists, along with the public seeking information.

The biggest mistake of my life was to actually meet one such journalist and whilst I instantly disliked this individual, I was polite and reiterated our opposition to coloured colonisation. I did note he was extremely nervous and after an hour, business concluded, I left. Unknown to me this scum had a photographer and an albeit grainy photograph of me was thus obtained. Front page screaming headlines, half the lying rag given to his 'exclusive' and even the editorial demanded my imprisonment. The rubbish printed by these maggots bore no reality to what I'd discussed with this scumbag. The lies and hatred levelled against me were truly shocking, even for a seasoned political activist all that was lacking was my true identity and a better visual image. This audacious bastard even had the gall to ring me to see what I thought of his hatchet job! Mindful of the fact that I had a good career, elderly parents, bank loans and a loving partner, I indicated that I had difficulties and had resigned from politics to concentrate on my family—BIG MISTAKE! This in fact provided next week's entertainment! Another journalist who I knew to be leftist, but honest rang me with the question as to exactly why this scum was attempting to totally ruin me, well he certainly wasn't coloured nor a jew, although I was unaware of his politics. Having considered everything that by now had become a PERSONAL vendetta, this journalist revealed his spiteful colleague as a queer! It became transparent. By this time I had decided to adopt a somewhat lower profile, weathering his weekly column of spite and vendetta.

Two months later an SMS message from a comrade indicated that this scum had obtained my real name and within an hour I had the faggot on the phone demanding I meet him with the Party membership list, as a National Socialist who lives by the motto of the SS, I told this poof where to go. The grainy photo needless to say made the Sunday's paper, no story save to say I was no longer political and my real name was Joe Bloggs in case any readers knew him. I won't have to tell you what happened next, suffice to say I didn't have to get up for work, the girlfriend gone and elderly and infirm parents the recipients of 3am phone calls from our Marxist pals. Our campaign against Islamic expansion was a great victory, but came at a heavy personal cost and one I regard as an unavenged evil. It has not been my intention to present my personal sacrifice as some form of heroism, simply to warn of the capabilities of exactly what your details in their hands will result in.

Have I given up? Well comrades, why would I be writing this? In spite of all that has happened to me personally, their hate has actually increased my determination to pursue my beliefs to the better end!

Britain's Armed Forces Continue to Suffer the Results of the Blair Government's Foreign Policy... Here is a message to Broadsword from one of 'our boys' in uniform.....

"Not too bad here in the Balkans, but, we have been in theatre for nearly 2 months and the whole set up is a joke.

1) We find ourselves fighting crime < a Police job> and the parallels with Britain are frightening; Drugs, counter-fitting, gangsterism etc. etc.

2) Britain leads the way here, the other nations are just making up the numbers and marking time. <Must be a financial benefit for someone>

3) The current government over here is corrupt inside and out, openly and for everyone to see!

The list is endless, we just keep laughing.

Everyone keep safe,
N.

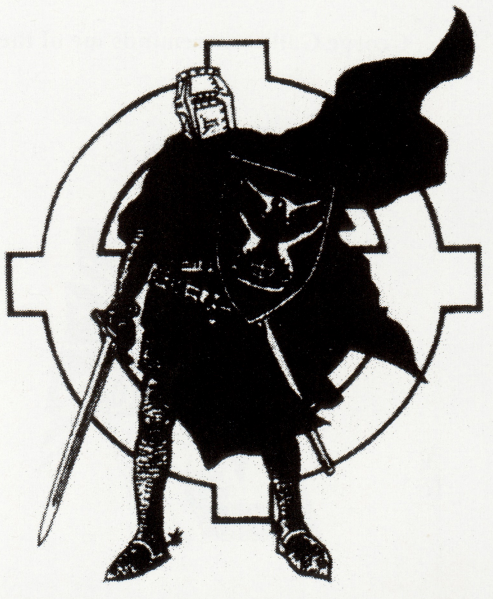

RADICAL OPINION

A Broadsword Reader Reflects

George Galloway MP has written a book called I'm Not The Only One . On page 119 he tells us that the late Robin Cook MP was "the former head of MI6." When I was at university in the 1970's, I went to a meeting of the Communist Party. It was held in the City Halls, above the old Fruit Market. The principal speaker was Robin Cook. All the Communists present called him "Comrade Cook" and deferred to him. The mind boggles Eh? The future head of MI6 addressing a gathering of the Communist Party, it is straight out of a conspiracy theory. Or is it?
Galloway also tells us that Dr. John Reid MP, who is currently a Government Minister and a member of the Cabinet, was also once a member of the Communist Party. Galloway calls him, their Sgt. Major. It seems that Dr. Reid has a fund of IRA songs which he delights in singing when he is 'boozed up' (which seems to be rather often if we can believe Galloway).
George Galloway himself seems to be undergoing some kind of identity crisis as he asks in his book;
"Which is my country, for example?
Scotland, where I was born?
Great Britain, the state from which I draw my citizenship?
(and his fat salary plus MP's expenses!)
Ireland from where my family came?
Or from Palestine, Iraq, Cuba, Vietnam, Nicaragua or any of the other places which I've fought for?"

George Galloway reminds me of the words spoken by Sir Walter Scott:
"Lies there a man with soul so dead, who never to himself hath said this is my own, my native land."
George Galloway gives all the appearance of being such a man, a dead soul, debased with the plague of Marxism, to feel hatred and contempt for his own nation (which nevertheless pays him a very high remuneration—the former Tory MP Alan Clark said that Westminster MP's get £140,000 per year in wages and expenses).

Galloway himself says, "My flag is Red, my country is the future!"

So it is all 'pie, apple-pie in the sky, by and by'.
Reds like Galloway promise us the Earth. Meanwhile, he solicits our votes to keep him in a comfortable job, living the sweet life and indulging his political fantasies.
He reminds me of one true believer 'Lefty' who went to the Soviet Union on a conducted tour. At the end of the visit he gushed like a child, "I have seen the future, and it works".

Well, it's not working now is it? All the formerly staunch Communist lands of the Soviet Bloc which once trumpeted Internationalism now propagate Nationalism. Yet still the Left in Britain cling to their failed system of Internationalism. It escapes their vapid minds that Internationalism merely lays the foundations for Globalism and a One-World system of Finance Capitalist Monopoly.

H.M. (Scotland)

EVEN MORE TRUE TODAY

At any given moment there is an orthodoxy, a body of ideas which it is assumed that all right-thinking people will accept without question. It is not exactly forbidden to state this or that or the other, but it is "not done."
…..Anyone who challenges the prevailing orthodoxy finds himself silenced with surprising effectiveness.
A genuinely unfashionable opinion is almost never given a fair hearing, either in the popular press or in the highbrow periodicals.

- George Orwell -

BMWD VIXENS

British Movement Women's Division

LIVING THE LIE - A True Story

The café was busy as I looked across the top of the magazine I was reading to see a woman standing at the opposite side of the table. "Can I sit here?" she asked timidly. I nodded my head, and she bustled her shopping bags across the seat, placing her coffee cup on the table and sitting behind it looking nervously around her.

I continued to read my magazine. As I took a sip of my coffee, I looked up at her and she was staring hard at the wall to our left. Her eyes were so obviously filled with tears that I felt obliged to say something. "Are you alright love?" I asked. She didn't answer but nodded and sighed away a sob. "Is there anything I can do?" I asked, feeling it was the right thing to say. "No, no" she sighed again, mopping the tears with a tissue. She turned to me and tried very hard to smile. "My son's getting married today" she said. "Oh" I said, feeling better about the situation, "we Mums always get upset don't we" I went on. "I can't go" she said, squeezing her face into her tissue and trying desperately to hold back a flood of tears. I stretched out my hand to hers and tutted, "why ever not" I said. "its not as simple as him just getting married" she blurted as though she had been desperate to tell somebody. "he's marrying an Asian girl. Oh, she's lovely, don't get me wrong" she said "but her whole family's been against the relationship right from the start because...well...of him being White". I was totally taken aback by the lady's openness, but allowed her to go on. "Is that a problem then?" I asked. "Yes, it is, well for them anyway" she went on, still very tearful. "There was so much trouble, but they've ended up living together for the last two years, but the thing is, nobody knows. My son would be a dead man if they knew, so its all been kept secret. He's supposed to have been living with me all this time and her in her own house. He converted to become a Muslim hoping that it would make things easier for them to marry, and I s'pose it has to a certain extent". She wept again, her hands shaking as she sipped her coffee. "I can't even call him Martin now. He was called Martin as a baby...my baby" she squeezed her face into the tissue again "but her won't answer to that now. He's called Ahmed". I felt so desperately sorry for the woman, but didn't know what to say or how to react towards her. So I just sat and looked sympathetically at her. After a while she gathered herself a little and carried on. "He said if I went to the wedding I wasn't to speak to anybody because I'm not supposed to know his girlfriend much and Mar..Ahmed" she corrected herself, "didn't want me to let the cat out of the bag. So I said I'd go and he said I had to wear their clothes, so he took me to a shop to get one of their 'suits' and the women were so horrible to me, even my son was embarrassed. I think it was because we were together because women and men are supposed to be separate. They were so bad to me that he said he wouldn't leave me in the shop on my own". She sipped her coffee again. "I went to the first wedding last weekend, but I was the only one of 'us' there. His father wouldn't go. Him and Martin haven't spoken since he got with this girl. None of his friends know either...that he's a Muslim, I mean. None of them can go to the wedding either because they all know they've been living together. So, after the wedding last week they had a reception and there was a lot had come over from abroad and nobody was speaking English. I went and stood outside when the men went off on their own. I had to stay with the women, but I didn't know anybody and I was frightened of letting anything slip, so I didn't go to 'their' wedding today. At the registry office last week, she looked so lovely and I wanted to cry, but it doesn't mean anything like that to 'them' does it. They don't get all emotional like us do they. So I had to look away before I showed him up. So I didn't go today. He's upset about it like, but I just couldn't go, I couldn't. Its all like this huge lie and I can't be a part of it anymore. Its come between my husband and me because he flatly refused to recognise our Martin once he'd be become one of 'them', and I just can't do it anymore. I've had over two years of this now. I love my son, he's my only boy and its all 'them' now. Its like we don't matter anymore".

By this time I'd put down my magazine and was so engrossed in her outpouring that I forgot about the carpark ticket on my car. I realised the time was about to run out on the ticket and had to make desperate excuses to get away. "Its alright love", she said, "I'm sorry for making such an idiot of myself. I've been shopping and spent a fortune trying to make myself feel better. She smiled. "I hope you go on alright in the end", I said to her before I left. She was close to tears again. "I hope so too" she said.

I've never seen the woman again when I've been into the town centre, but the memory of her pain stays with me. Inter-racial marriage is a wonderful thing they say? I'm afraid I definitely disagree. Racial integration they say? No, rubbish! White people are by nature very much more giving and tolerant because that's in their makeup. But those of other cultures? They don't want to integrate. They don't want their children to marry White. For them, politicians will tell you its just a matter of their culture. For us, we are called racists.

National Socialist Women's Day-June 6th 2005

BMWD marked this annual event with a salute and greetings to Fw Florentine van Tonningen The senior surviving National Socialist woman in Europe. Frw van Tonningen remains an example to us all!

BUILDING AN N.S. FUTURE

Many times in the pages of Broadsword we have stated the British Movement position as being focussed primarily on building up a national and international network of National Socialist activists. The creation of a National Socialist alternative to everything the is currently provided by the current political and economic system. The British National Socialist Movement is not geared towards building an electoral base at this time, but is working to create a political, social and ideological life-raft for the British people. When the Movement has established a grass roots NS alternative with a functioning network of political activists, a functioning alternative media and a functioning calendar of events across the UK for NS families, for our activists, for supporters of the National Socialist alternative. Then the BM will move into the next stage of securing the National Socialist revolution.

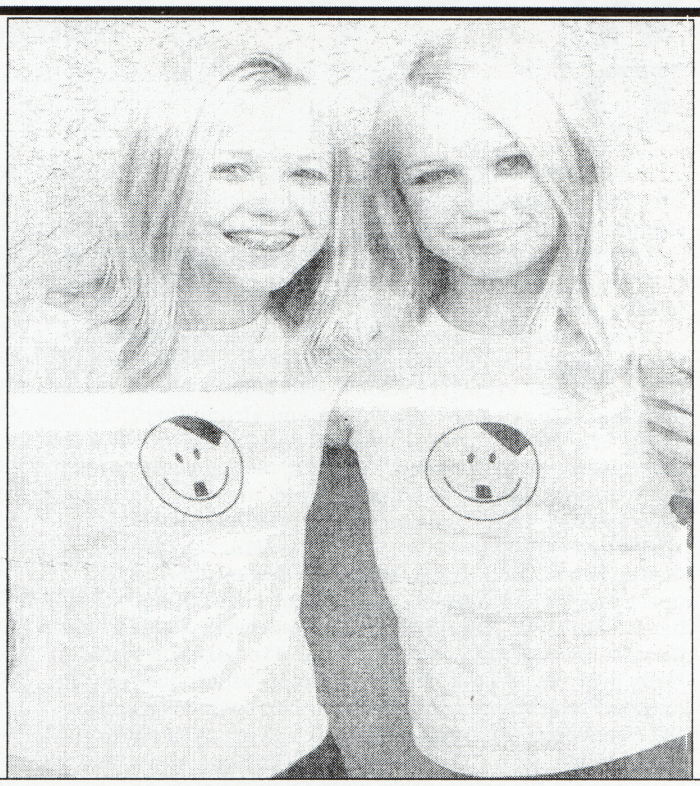

An image of modern National Socialism that has outraged liberal opinion. Many Broadsword readers will be familiar with the songs and opinions of the thirteen year old twin sisters Lynx and Lamb Gaede, from Bakersfield California, USA. The girls appear on a series of recordings of their 'White Power' songs as the duet 'Prussian Blue'. Despite their relatively young age, the girls have been brought up to be racially aware by their National Socialist parents. One American newspaper reported their words with the usual liberal dose of shock- horror ….. "We are proud of being white. We want our people to stay white. We just want to preserve our race."

Of course such honest and forthright opinions from such young minds outrages those who would destroy Aryan pride. Of course the enemy cannot accept that the girls can truly believe in the ideology they promote. Typically left-wing and non-white teachers and social workers say that the girls have been 'brain-washed' by their mother.

The Establishment targets such families for persecution, desperate to split the children of NS families away from their parents beliefs. This is why it is so vitally important for all National Socialists to work towards building a local, regional and national network of NS communities. Self-help and support across the country with a calendar of family events. Our children are our future and we must remember that our political enemies will use whatever means necessary to sabotage the concept of the 14 Words.

The 'British Movement Family Book' Is intended as a building block in the foundations of an alternative British National Socialist Folk Community. This simple publication offers a modern guideline to ancient customs and celebrations set in a British NS framework. Embrace the Past, and build the Future.

The BM Family Book is a 20 page A4 publication which outlines the most important festivals for a British 'Folk Calendar' and is the first step towards an NS Folk Community. Copies of the BM Family Book are available from Broadsword price £3.00 inc. p&p

LETTERS to the EDITOR

To Broadsword
Greetings! - I would like to thank you for your booklet 'Odinism & Runes' I found it informative and much help.
This institution is trying to eradicate Astratu (Odinism) in this prison. A new rule 'they' have implemented is "No Runes" be they drawings, symbols or pictures. Also no hammers/ Thors hammers as pendants, pictures or drawings. This Christian prison is trying to stop our religion—but to no avail!
No matter what restrictions they place on us, I will continue to practice 'Astratu'
I love the way 'Broadsword' advocates support for Odinism and I feel like our ancestors advocated their religion in racial aspects. Not too many Astratu organisations in the USA advocate it that way and tiptoe around the racial aspects of Astratu/Odinism. So keep up the noble work brothers, I feel resistance is the only way. So march on like true Asa-Warriors! * I would like to receive more publications and would appreciate any help you can give.
Brandon Winters # 411079
P O Box 19033, Green Bay, Wisconsin,
WI 54307-9033. USA.

Dear 'Raven'
Thank you for my latest order which arrived safely. By the way, myself and a close comrade recently watched the BM produced DVD of the interviews with Colin Jordan. We were both very impressed with the quality and content of this production.
My comrade was an active e member of the NSM in the 1960's. So he was particularly interested in CJ's reflections on those days. Overall it was very inspiring and uplifting. Hopefully the Movement will be able to produce more DVD's of this nature. It is an excellent means of spreading the message!
I am also looking forward to receiving issue No. 30 of Broadsword when it is available.
Keep up the good work.
N.S. Greetings.
RM Essex.

Dear BM
My tour of the Balkans is coming to an end shortly and as I expressed in my earlier letter to Broadsword, what a waste of time the whole exercise has been. Every day that a British soldier/serviceman/woman spends here is a total waste of British tax-payers money.
Serving Soldier.

Dear Sir,
At the moment I am lucky to live in a 98% White population in Cornwall, but I am concerned for the future. I have always had strong political views which have been strengthened with every Islamic attack on our nation's capitol. I would be very interested in joining BM as my political views are very National Socialist. I.R. Cornwall.

Dear Editor
Thanks for the latest issue of 'Broadsword'.
Once again I was impressed by the quality and content of this journal. I particularly appreciated the articles on 'Trash Society Consumer Britain', 'Shires Awake' and 'Blood & Biology'. I commend all those involved in the production and content.
Richard. Essex.

Dear Broadsword
I have been a National Socialist for almost as long as I can remember being raised in South Africa and witnessing first hand the scourge of Communism under the banner of the terrorist ANC. I eagerly joined the struggle of the AWB to preserve the rights for all Whites living under constant threat from local ANC terrorists and the international sanctions of the so-called White nations of the West. While the brave warriors of the AWB fought for their people, the rest of the world stood back and supported the savages of the ANC, condoning the genocide of the White population of Southern Africa. If our people would just cast off the shackles of their capitalist conditioning and open their eyes they would realise that National Socialism is the only system left that can save our people and restore them to the glory intended by God and Nature.
Let us not allow the fate of South Africa to befall the White people of Britain!
Remember our Fallen Comrades of the AWB. John. Scotland. 14 Words

NOTES

British Movement in Wales

S.W.B.M.
P.O. BOX 43
BLACKWOOD
GWENT
NP12 3ZQ
swbmd88@yahoo.co.uk

British Movement Web-Site
www.sunwheel.co.uk
E mail:-
bnsmenquiries@yahoo.co.uk

Scotland
E-mail:-
britishmovement@yahoo.co.uk

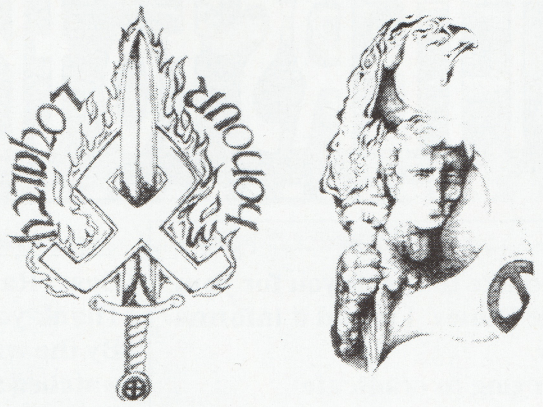

Calling All Artists and Photographers!
Broadsword Needs Your Contributions.

OBITUARY

Mr John H Tyndall
14.7.1934—19.7.2005

An active British Nationalist for the greater part of his adult life, Mr Tyndall had a history of political activism stretching back to the 1950's. Although he was never involved in British Movement and there were disagreements with him about ideology and political direction, Broadsword cannot let 'JT' 's death pass without comment. A powerful orator who could hold a crowd and generate passion in a speech, he was also the force behind the magazine 'Spearhead'. There can be little doubt that the recent pressures of court charges under the draconian 'Race Hate' laws pushed Mr Tyndall to an untimely death.

ADVERTISMENT

League Sentinel publication of the League of St. George.
By subscription only. League Enterprises.
27 Old Gloucester Street, London WC1N 3XX

COMING SOON TO YOUR NEIGHBOURHOOD THE EMBLEM
A BRITISH MOVEMENT NEWSPAPER.

TAKE UP THE BROADSWORD

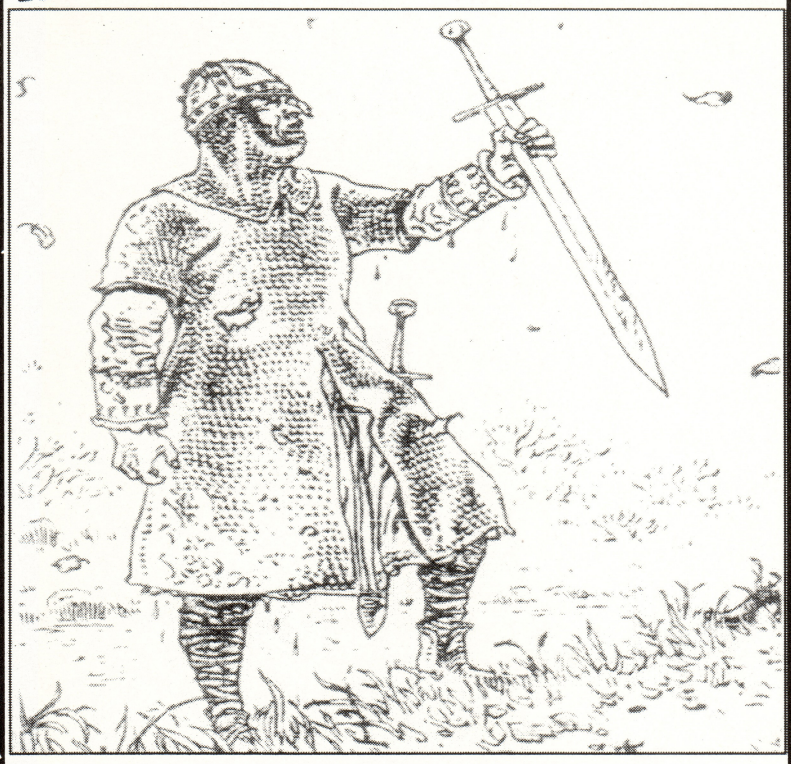

BROADSWORD is BRITISH MOVEMENT's official supporting magazine. Our aim is to produce 4 issues per year, but to achieve that regular quarterly production target we need financial support. So to keep BROADSWORD on target support us with a regular subscription of just £8 for 4 issues or make a donation. Every penny counts.

SECOND CHANCE SALES

Books, Posters, Postcards, Badges, Belt Buckles, Reproduction Celtic and Viking Jewellery.

SECOND CHANCE
The British Movement
Sales Section
N/D. P O Box 33
Slaithwaite, Huddersfield.
West Yorkshire. HD7 5YH
England.

BRITISH MOVEMENT IN WALES

S.W.B.M.
P.O. BOX 43
BLACKWOOD
GWENT
NP12 3ZQ
swbmd88@yahoo.co.uk

BRITISH NATIONAL SOCIALIST HISTORY ON DVD

Part of the Project 2005 programme British Movement presents the first Volume in a series of DVD histories. Over one hour long, with historical footage, a political documentary produced by a National Socialist documentary team.

Available from Broadsword

£15.99p inc. postage & packing
Make cheques or postal orders payable to **BROADSWORD**

EXCLUSIVE FOOTAGE
COLIN JORDAN
ON DVD

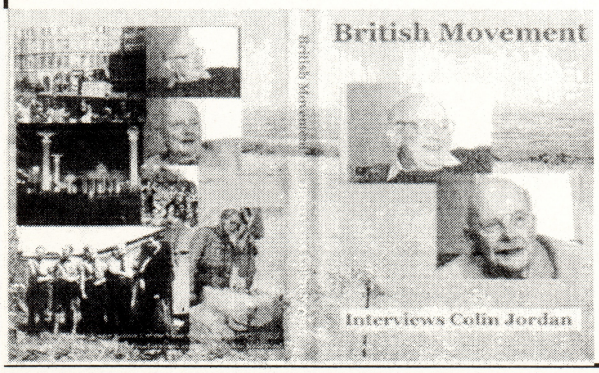

Interviewed at his home in 2004 the veteran British National Socialist Colin Jordan reflects on his years of political activity recalling events such as the NSM Trafalgar Square rally in 1962 and his association with figures such as George Lincoln Rockwell and Savitri Devi. Honest and open in his opinions and reflections, 'CJ' talks candidly about his past and own political beliefs. A documentary on British National Socialism as presented by British National Socialists.

BROADSWORD

White Pride -World Wide

BACK ISSUES OF BROADSWORD

Back issues are available:
Issues 5-9 early format - 50p each
Issues 10-20 - £1 each
Issue 21 - £2 each
Issues 23-29 - £1.50 each

SUBSCRIBE TO BROADSWORD

Broadsword is the official supporting publication of BRITISH MOVEMENT the British National Socialist Movement.

For a subscription to four issues - £8 (UK & Eire)
Europe - £10 (sent via airmail)
USA & Canada - £12 (sent via airmail)
Make all cheques/postal orders payable to BROADSWORD
Overseas subscriptions can pay by international money orders
Bulk rates available
UK& Eire - 10 copies=£9.50. 20 copies=£16.50. 50 copies=£45
Overseas bulk orders, write to :

BROADSWORD, POBox6, Heckmondwike, WF12 0XF ENGLAND